

5/2/76

REPLAT OF PARCEL "A" ELMWOOD ESTATES

SECTION 18, TOWNSHIP 42 SOUTH, RANGE 43 EAST
PALM BEACH COUNTY, FLORIDA
AS RECORDED IN PLAT BOOK 31, PAGES 200 & 201 PUBLIC RECORDS OF
PALM BEACH COUNTY, FLORIDA

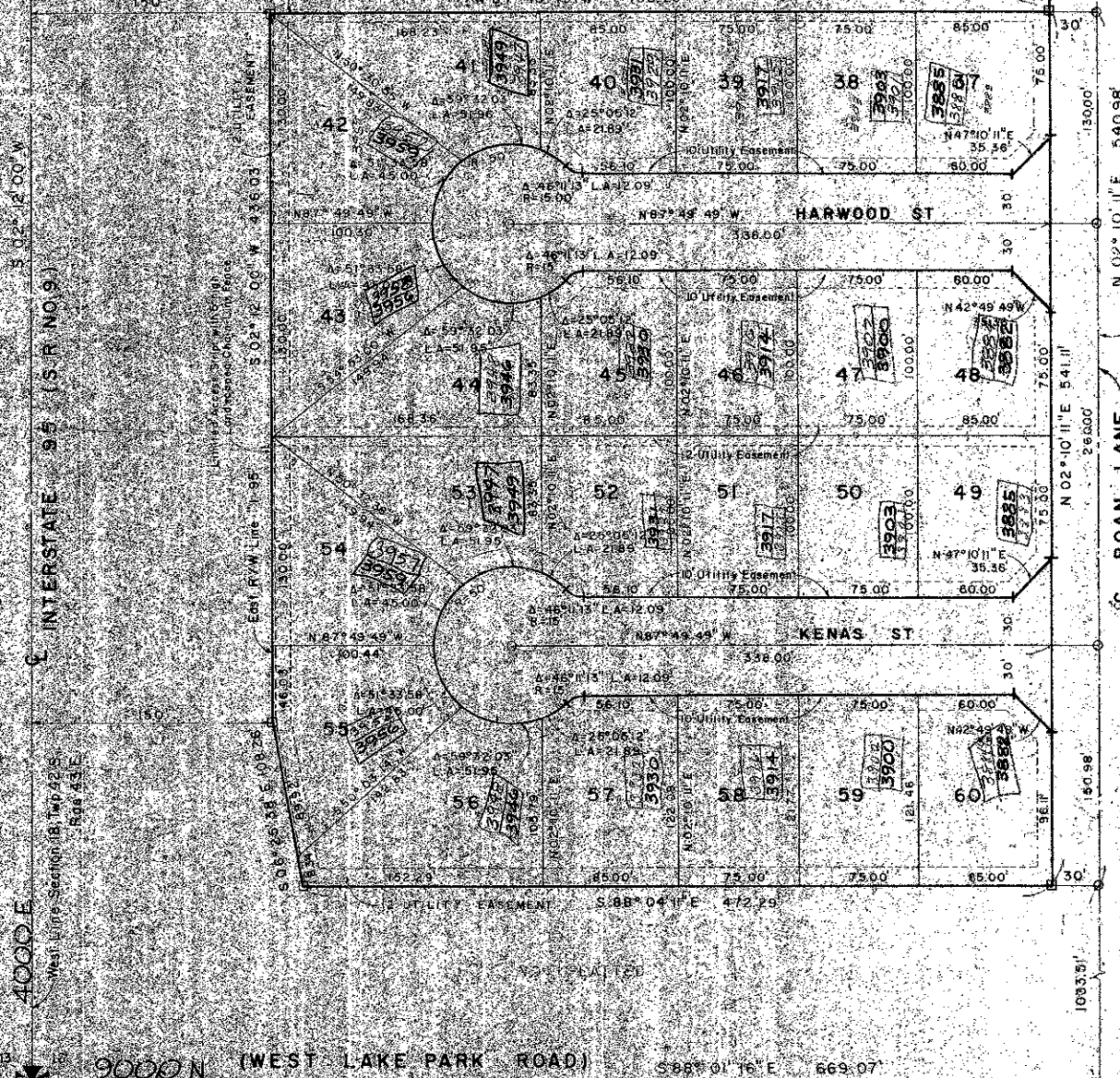
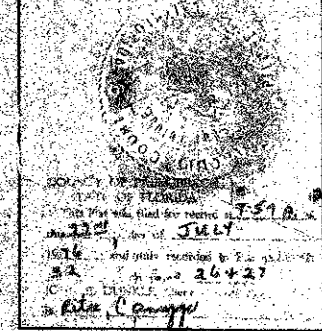

INTERSTATE 95 (S.R. NO. 9)

4000 E

9000 N (WEST LAKE PARK ROAD)

NORTHLAKE BLVD

South Line Section 18, Twp 42S, Rge 43E

These ARE DUPLICATES ON BEACH LOT

DEDICATION
STATE OF FLORIDA
COUNTY OF PALM BEACH

KNOW ALL MEN BY THESE PRESENTS that LLOYD HASNER AND SAM HASNER, owners of the land herein, being in Section 18, Township 42 South, Range 43 East, Palm Beach County, Florida, shown hereon as Replat of Parcel "A", Elmwood Estates, being more particularly described as follows, to-wit:

Parcel "A", according to the Plat of Elmwood Estates, in Section 18, Township 42 South, Range 43 East, Palm Beach County, Florida, as recorded in Plat Book 31, at Pages 200 & 201, in and for the records of Palm Beach County, Florida.

have caused the same to be surveyed and platted as shown hereon, and do hereby dedicate as follows:

- Streets
The streets as shown are hereby dedicated to the Board of County Commissioners for the permanent use of the public for proper purposes.
- Easements
The utility easements as shown are hereby dedicated in perpetuity for the construction and maintenance of utilities.
- Limited Access Strips
The areas indicated as limited access strips as shown are dedicated to the Board of County Commissioners for the purposes of control and jurisdiction over access rights.

IN WITNESS WHEREOF the said persons have caused these presents to be signed this 10 day of May, A.D. 1976.

WITNESSES: *Ronald Brown* (Signature)
WITNESSES: *Rosemary Brown* (Signature)
WITNESSES: *R.W. O'Neil* (Signature)
WITNESSES: *Rosemary Brown* (Signature)

STATE OF FLORIDA
COUNTY OF PALM BEACH

I HEREBY CERTIFY that on this day personally appeared before me, officers duly authorized to administer oaths and take acknowledgments, LLOYD HASNER and SAM HASNER, to me well known and known to me to be the individuals described in and who executed the foregoing dedication, and they acknowledged before me that they executed the same freely and voluntarily for the purposes therein expressed.

WITNESS my hand and official seal at Palm Beach, County of Palm Beach, State of Florida, this 10 day of May, A.D. 1976.

My Commission Expires: 9-13-77
Rosemary Brown
Notary Public

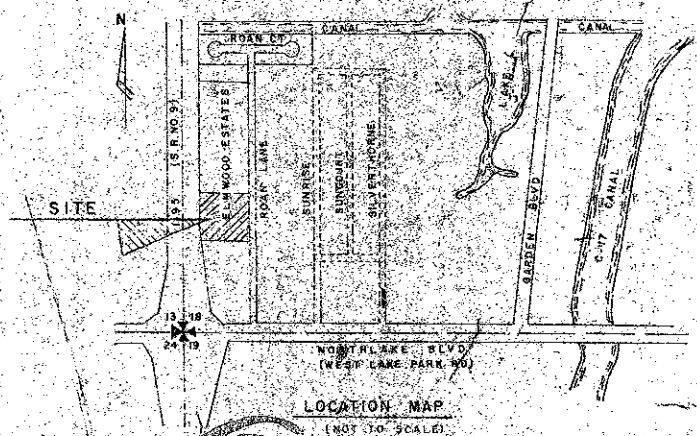

SURVEYOR'S CERTIFICATE
STATE OF FLORIDA
COUNTY OF PALM BEACH

I HEREBY CERTIFY that the plat shown hereon is a true and correct representation of a survey made under my direction, of the foregoing described property, and that said survey is accurate to the best of my knowledge and belief, and the permanent reference monuments (P.R.M.) have been placed as required by law, and permanent control points (C.P.) will be placed as required by law, and further that the survey complies with all the requirements of Chapter 77, Florida Statutes, as amended, and ordinances of Palm Beach County, Florida.

Sworn and subscribed to before me this 14 day of JUNE, A.D. 1976.

My Commission Expires: 9-13-77

NOTES:

- There shall be no buildings or other structures placed on this property.
- There shall be no buildings of any kind of construction or fences or other placed on drainage easements.
- Building setback lines shall be as required by local zoning regulations.
- A special tax district shall be formed and levied for street lights for maintenance.

C - Denotes Permanent Control Points (P.C.P.)
□ - Denotes Permanent Reference Monuments (P.R.M.)

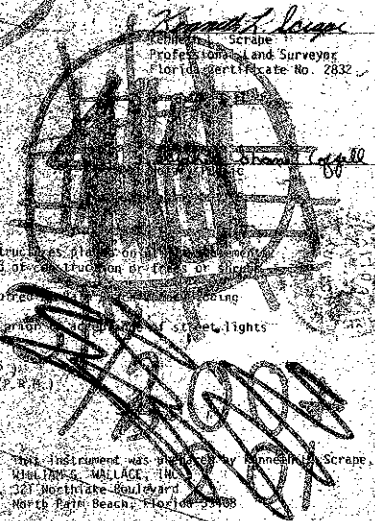
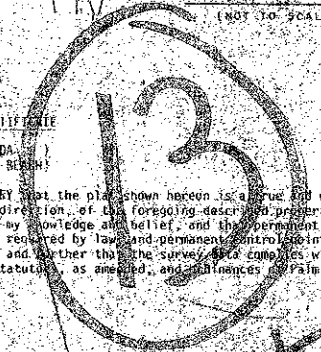

ELMWOOD ESTATES

APPROVAL: *[Signature]*
COUNTY ENGINEER
This Plat is hereby approved for record and to be placed in the public records of Palm Beach County, Florida.

18/42S/43E
1000-15132/26

REPLAT OF			
PARCEL "A" ELMWOOD ESTATES			
WILLIAM G. WALLACE, INC. Consulting Engineers & Land Surveyors 222 Northlake Blvd., Suite 103, North Palm Beach, Florida			
FILED: K.N.	BOOK NO. J 75-872	PLAT NO. 42-43	
OFFICIAL: M.S.	DATE: 2-4-76	LONG NO. 74-50	
FILED: R.H.S.	REC.:	SHEET: 2	